

RECORD OF SURVEY
 A PORTION OF THE NE 1/4 OF THE NW 1/4 OF SECTION 16,
 TOWNSHIP 21 NORTH, RANGE 14 EAST, W.M.,
 KITITAS COUNTY, WASHINGTON

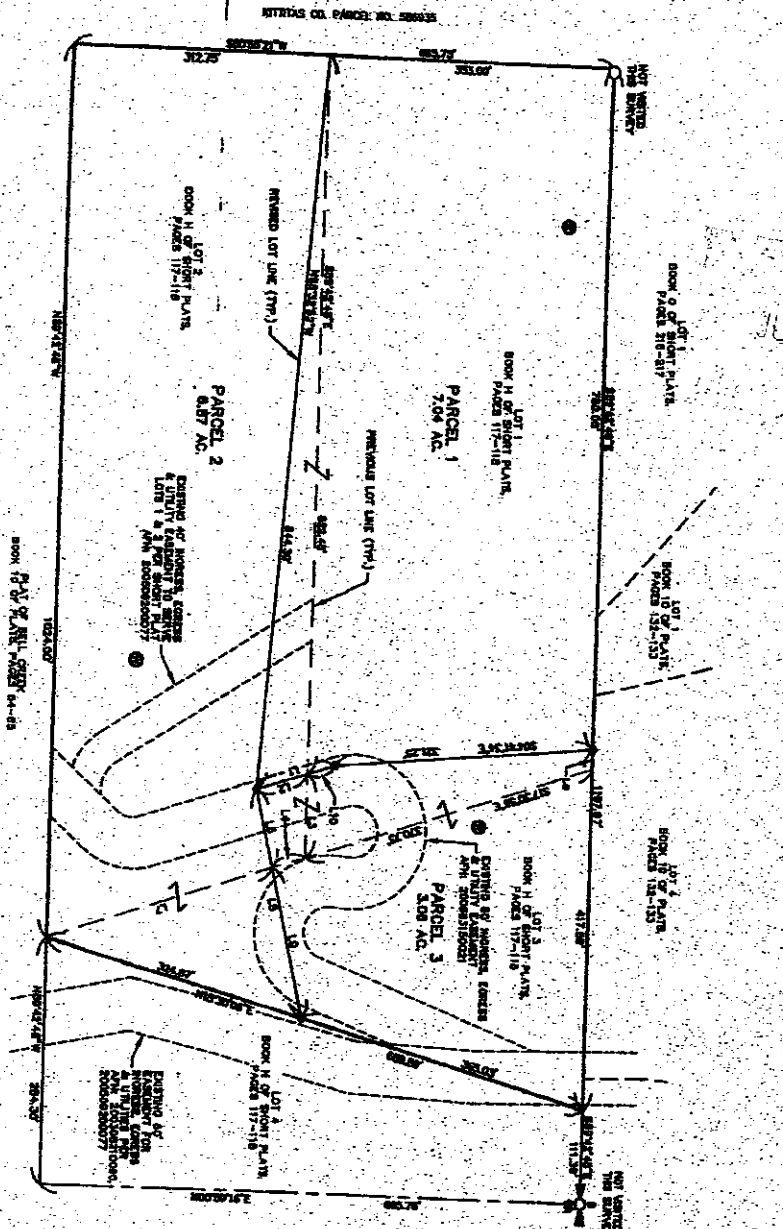

SUBJECT NOTES:
 1. The purpose of this survey is to ascertain and record the parcels to be included in the record of survey for a boundary line adjustment to be filed with the Kittitas County Auditor.
 2. This survey was prepared by the Surveyor General of Kittitas County, Washington, and is subject to the provisions of the Kittitas County Code, Chapter 21.01, and the Kittitas County Ordinance, Chapter 21.02, relating to the recording of surveys.
 3. This survey does not purport to show all easements or records or other interests in the land shown or to be shown on this map.
 4. The Surveyor General of Kittitas County, Washington, is not responsible for the accuracy of the information shown on this map, but only for the accuracy of the information shown on this map as it appears on the ground.
 5. The Surveyor General of Kittitas County, Washington, is not responsible for the accuracy of the information shown on this map, but only for the accuracy of the information shown on this map as it appears on the ground.

EXISTING LEGAL DESCRIPTION:
 Lot 1, 2, 3 & 4 of Section 16, Township 21 North, Range 14 East, W.M., Kittitas County, Washington, as shown on the record of survey for the same, recorded in the Office of the Surveyor General of Kittitas County, Washington, in Book 17 of said County, Washington, at page 17-18.

LEGEND

- QUARTER CORNER, AS NOTED
- MON ROD & CAP TO BE SET. L&S 4883
- THE CORNER, AS NOTED
- THE WELL LOCATION OF BROWN HENSON
- THE APPROXIMATE BOUNDARY ON INFORMATION BY THE CLAIM.

BOUNDARY LINE ADJUSTMENT BL-15-00015

A PORTION OF THE NE 1/4 OF THE NW 1/4 OF SECTION 16,
 TOWNSHIP 21 N, RANGE 14 E, W.M.

GRADED SCALE
 1" = 100' ±

INDEX LOCATION
 SEC. 16, T. 21 N., R. 14 E., W.M.

DATE 12/20/15

DRAWN BY G. WEISBER

SCALE 1" = 100'

SHEET 1 OF 2

RECORDING'S CERTIFICATE 201512200041

Had the record this 20 day of Dec. 2015 at 4:15 P.M. in Book 40 of Surveys at Page 50 at the request of DANIEL L. ROBERTS, Surveyor's Name

RECORDER'S NAME DANIEL L. ROBERTS

COUNTY AUDITOR [Signature]

SAVINGTON'S CERTIFICATE

This map correctly represents a survey made by me or under my direction in compliance with the requirements of the Surveyor's Code at the request of [Name] in [County] County, Washington.

SAVINGTON'S NAME [Signature]

CERTIFICATE NO. 44503

Encompass
 ENGINEERING & SURVEYING

161 NE Holmes Blvd., Suite 201 - Vancouver, WA 98683 - Phone: (360) 253-0150 - Fax: (360) 253-1665
 407 S. Columbia Blvd., 1st Floor - Tacoma, WA 98402 - Phone: (253) 874-7411 - Fax: (253) 874-7419

